HERO PLUS B

114743.02 + 108925.99

HERO+B: EM 73W 2.7K 1680 NE + HERO: DIFF. OPALE TL PER 1680

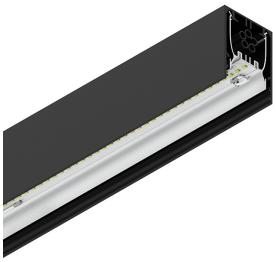

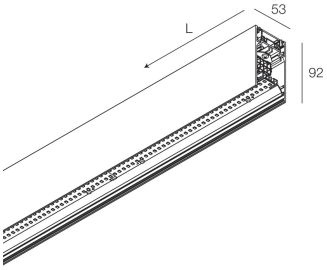

Features

Use: Indoor
Type of installation: SUSPENDED
Emission: DIRECT/INDIRECT
Optics: OPAL FULL LIGHT
Colour: BLACK
Dimming: ON/OFF
Emergency: Autonomy 1h/Recharge time 12h
L: 1680mm
A: 53mm
H: 92mm
Made in: ITALY
Warranty: 5 years except battery
Weight: 7kg

Tech data

Luminaire input power: 80,5W
Luminaire luminouse flux: 4591lm
Indirect luminous flux: 3668lm
Luminous flux in emergency: 10%
IP: 40
Insulation class: I
No. of driver per product: 2
Supply voltage: 220-240V 50/60Hz
SELV: Sì

Source

Light source: LED
Source power: 73W
Source luminous flux: 6228lm
Colour temperature: 2700K
CRI: >90
Colour tolerance: 3 Step MacAdam
LED lifespan: 50000h L90 B10

Compliance

CEI EN 60598-1:2021 + A11:2023, CEI EN 60598-2-1:2022, CEI EN 60598-2-22:2023

Standards

Photobiological risk: RISK GROUP 0Certified fixture in EXEMPT GROUP, in accordance with CEI EN 62471:2010-01, IEC TR 62778:2014.
CAM edilizia: CAM edilizia - Conforme al Decreto Ministeriale 23 giugno 2022 n.256 e 24 novembre 2025 n.256.

HERO PLUS B: View more product info

Novalux S.r.l. via Marzabotto, 2 40050 Funo di Argelato (BO) Italy
Tel: +39 051 860558 · Fax +39 051 6647859 · Mail: info@novalux.it · VAT number 00536541204 · novalux.com
Company subject to the management and coordination by SLV Gmbh

This technical data sheet is owned by Novalux S.r.l., all rights reserved. Novalux S.r.l. reserves the right to make changes without prior notice.
Last update: 9/6/2026, 17:19:03

HERO PLUS B

114743.02 + 108925.99

HERO+B: EM 73W 2.7K 1680 NE + HERO: DIFF. OPALE TL PER 1680

Features

Optics: OPAL FULL LIGHT
L: 1680mm
A: 52.5mm
H: 15mm
Made in: ITALY
Warranty: 5 years
Weight: 0.13kg

Tech data

IP: 40
SELV: No

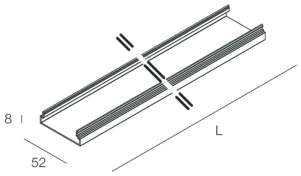

Novalux S.r.l. via Marzabotto, 2 40050 Funo di Argelato (BO) Italy
Tel: +39 051 860558 · Fax +39 051 6647859 · Mail: info@novalux.it · VAT number 00536541204 · novalux.com
Company subject to the management and coordination by SLV Gmbh

This technical data sheet is owned by Novalux S.r.l., all rights reserved. Novalux S.r.l. reserves the right to make changes without prior notice.
Last update: 9/6/2026, 17:19:03

HERO PLUS B

114743.02 + 108925.99

HERO+B: EM 73W 2.7K 1680 NE + HERO: DIFF. OPALE TL PER 1680

novalux
ITALIAN LIGHTING DESIGN SINCE 1948

COMPLETION ACCESSORIES

	HERO: TESTATA OPALE PER SCHERMO TL 2PZ	**108930.99**
	HERO+: KIT DI GIUNZIONE PROFILI 1PZ	**108940.99**
	HERO B: COPPIA TESTATE NE	**1087B1.02**
	HERO+B: MOD.CIECO 280 NE	**114785.02**
	HERO+B: MOD.CIECO 1120 NE	**114786.02**
	HERO+B: MOD.CIECO 1400 NE	**114787.02**
	HERO+B: MOD.CIECO 1680 NE	**114788.02**
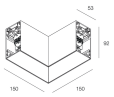	HERO+B: MOD.CIECO ANG. SX DX 150 NE	**114789.02**

MOUNTING ACCESSORIES

	KIT SOSPENSIONE HERO+B/MINI B L.1.2M 2PZ	**114794.99**
	KIT SOSPENSIONE HERO+B/MINI B L. 3M 2PZ	**114795.99**

Novalux S.r.l. via Marzabotto, 2 40050 Funo di Argelato (BO) Italy
Tel: +39 051 860558 · Fax +39 051 6647859 · Mail: info@novalux.it · VAT number 00536541204 · novalux.com
Company subject to the management and coordination by SLV Gmbh

This technical data sheet is owned by Novalux S.r.l., all rights reserved. Novalux S.r.l. reserves the right to make changes without prior notice.
Last update: 9/6/2026, 17:19:03

HERO PLUS B

114743.02 + 108925.99

HERO+B: EM 73W 2.7K 1680 NE + HERO: DIFF. OPALE TL PER 1680

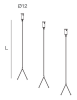	KIT SOSPENSIONE HERO+B/MINI B L.1.2M 3PZ	**114796.99**
	KIT SOSPENSIONE HERO+B/MINI B L. 3M 3PZ	**114797.99**
	KIT ALIMENTAZIONE L3000 3P NE	**108920.02**
	KIT ALIMENTAZIONE L3000 5P NE	**108922.02**

EMERGENCY ACCESSORIES

	HERO+: KIT 2 CAVI 1X1.5 EMERGE. L.1400	**108941.99**
	HERO+: KIT 2 CAVI 1X1.5 EMERGE. L.1960	**108942.99**
	HERO+: KIT 2 CAVI 1X1.5 EMERGE. L.2800	**108943.99**

Novalux S.r.l. via Marzabotto, 2 40050 Funo di Argelato (BO) Italy
Tel: +39 051 860558 · Fax +39 051 6647859 · Mail: info@novalux.it · VAT number 00536541204 · novalux.com
Company subject to the management and coordination by SLV Gmbh

This technical data sheet is owned by Novalux S.r.l., all rights reserved. Novalux S.r.l. reserves the right to make changes without prior notice.
Last update: 9/6/2026, 17:19:03