HERO

108622.21 + 108912.99

HERO: EM 36W 2.7K 1680 CAP + HERO: DIFF.MICROPRISM. PER 1680

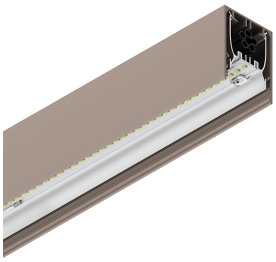

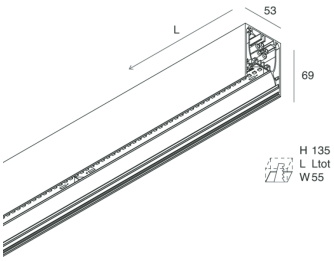

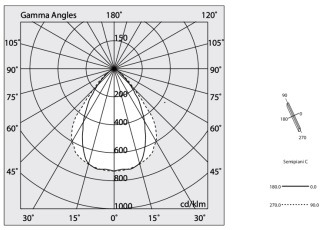

Features

Use: Indoor
Type of installation: WALL, RECESSED INTO PLASTERBOARD, SUSPENDED, CEILING MOUNTED, TRACK
Emission: DIRECT
Optics: MICROPRISMATIZED
Colour: CAPPUCCINO
Dimming: ON/OFF
Emergency: Autonomy 1h/Recharge time 12h
L: 1680mm
A: 53mm
H: 69mm
Made in: ITALY
Warranty: 5 years except battery
Weight: 5.2kg

Tech data

Luminaire input power: 40.5W
Luminaire luminouse flux: 3129lm
Luminous flux in emergency: 10%
IP: 40
Insulation class: I
No. of driver per product: 1
Supply voltage: 220-240V 50/60Hz
UGR: <19
SELV: Sì

Source

Light source: LED
Source power: 36W
Colour temperature: 2700K
CRI: >90
Colour tolerance: 3 Step MacAdam
LED lifespan: 50000h L90 B10

Compliance

CEI EN 60598-1:2021 + A11:2023, CEI EN 60598-2-1:2022, CEI EN 60598-2-2:2012, CEI EN 60598-2-22:2023

Standards

Photobiological risk: RISK GROUP 0Certified fixture in EXEMPT GROUP, in accordance with CEI EN 62471:2010-01, IEC TR 62778:2014.
CAM edilizia: The product complies with the requirements for public buildings, ministerial decree of 23rd June 2022 n.256.

Average luminance

Average luminance limits for DSE workstation 65°(in accordance to EN 12464-1:2012).

HERO: View more product info

Novalux S.r.l. via Marzabotto, 2 40050 Funo di Argelato (BO) Italy
Tel: +39 051 860558 · Fax +39 051 6647859 · Mail: info@novalux.it · VAT number 00536541204 · novalux.com
Company subject to the management and coordination by SLV Gmbh

This technical data sheet is owned by Novalux S.r.l., all rights reserved. Novalux S.r.l. reserves the right to make changes without prior notice.
Last update: 6/8/2025, 13:14:53

HERO

108622.21 + 108912.99

HERO: EM 36W 2.7K 1680 CAP + HERO: DIFF.MICROPRISM. PER 1680

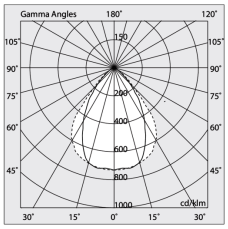

Features

Use: Indoor
Optics: MICROPRISMATIZED
L: 1680mm
A: 48mm
H: 6mm
Made in: ITALY
Warranty: 5 years
Weight: 0.4kg

Tech data

IP: 40
UGR: <19

Average luminance

Average luminance limits for DSE workstation 65°(in accordance to EN 12464-1:2012).

This technical data sheet is owned by Novalux S.r.l., all rights reserved. Novalux S.r.l. reserves the right to make changes without prior notice.

Last update: 6/8/2025, 13:14:53

HERO

108622.21 + 108912.99

HERO: EM 36W 2.7K 1680 CAP + HERO: DIFF.MICROPRISM. PER 1680

COMPLETION ACCESSORIES

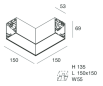	HERO: MOD.CIECO ANG.SX 150 CAP	**108677.21**
	HERO: MOD.CIECO 1120 CAP	**108679.21**
	HERO: MOD.CIECO 1680 CAP	**108681.21**
	HERO: COPPIA TESTATE CAP	**108684.21**
	HERO: MOD.CIECO 1400 CAP	**108680.21**
	HERO: MOD.CIECO 250 CAP	**108676.21**
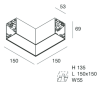	HERO: MOD.CIECO ANG.DX 150 CAP	**108678.21**

MOUNTING ACCESSORIES

	KIT ALIMENTAZIONE L1200 5P BIA	**108921.01**
	HERO: SOSP.L3000 1PZ TESTA W.G.BASSO	**108685.99**
	KIT ALIMENTAZIONE L3000 5P BIA	**108922.01**

Novalux S.r.l. via Marzabotto, 2 40050 Funo di Argelato (BO) Italy
Tel: +39 051 860558 · Fax +39 051 6647859 · Mail: info@novalux.it · VAT number 00536541204 · novalux.com
Company subject to the management and coordination by SLV Gmbh

This technical data sheet is owned by Novalux S.r.l., all rights reserved. Novalux S.r.l. reserves the right to make changes without prior notice.
Last update: 6/8/2025, 13:14:53

HERO

108622.21 + 108912.99

HERO: EM 36W 2.7K 1680 CAP + HERO: DIFF.MICROPRISM. PER 1680

	HERO: SPESS. CARTONG. 10MM 2PZ.	**108689.99**
	HERO: SOSP.L3000 1PZ UNIONE W.G.BASSO	**108686.99**
	KIT ALIMENTAZIONE L1200 5P CAP	**108921.21**
	HERO: SOSP.L3000 1PZ TESTA W.G.ALTO	**1086A1.99**
	HERO: KIT INCASSO LED (1X)	**108688.99**
	KIT ALIMENTAZIONE L3000 5P CAP	**108922.21**
	HERO: SOSP.L3000 1PZ UNIONE W.G.ALTO	**1086A2.99**
	HERO: STAFFA PARETE "L" CAP	**108687.21**

Novalux S.r.l. via Marzabotto, 2 40050 Funo di Argelato (BO) Italy
Tel: +39 051 860558 · Fax +39 051 6647859 · Mail: info@novalux.it · VAT number 00536541204 · novalux.com
Company subject to the management and coordination by SLV Gmbh

This technical data sheet is owned by Novalux S.r.l., all rights reserved. Novalux S.r.l. reserves the right to make changes without prior notice.
Last update: 6/8/2025, 13:14:53